

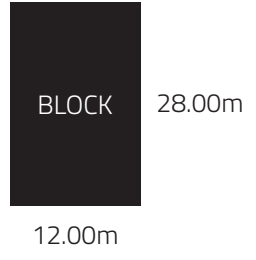

Easy Living Range

Quay West Facade Pictured

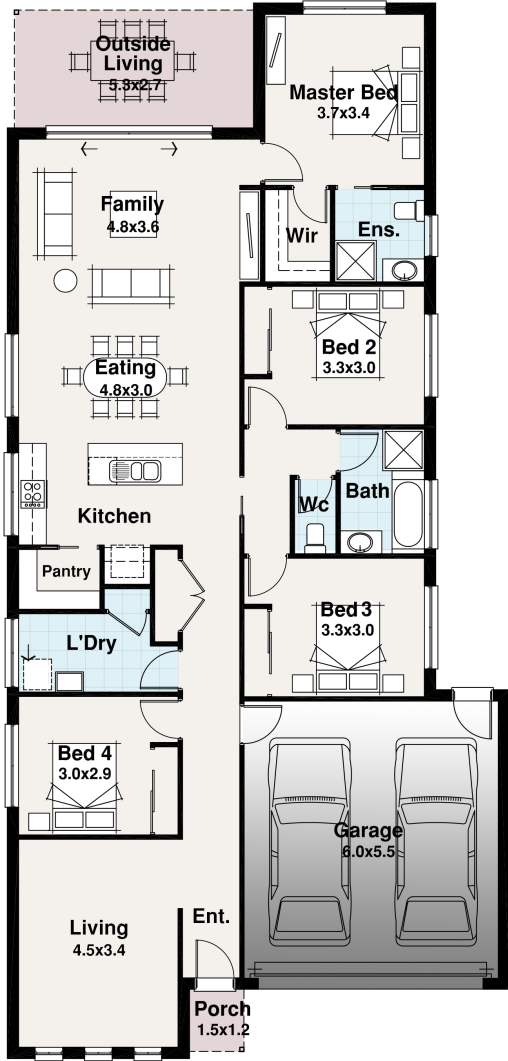

- 4
- 2
- 2
- 2



The Port Of Spain 23

Width 10.85m
Length 22.82m

Residence	162.80	m ²
Porch	1.58	m ²
Garage	36.29	m ²
Outside Living	14.36	m ²
TOTAL	215.03	m²
	23.14	sq

The Port Of Spain

The Port Of Spain is the perfect home for the first home buyer. One of the more popular designs due to the master bedroom being at the rear and living area at the front.

Block sizes are estimates only and based on standard Developer setback and Rescode setback of 4 - 5m front only and 3m rear setback. Plans, facades and specifications vary depending on zone and region. All designs are priced to the traditional facade associated with the range, all other facades are considered upgrades and will incur charges unless otherwise specified.